

Wireless Ceiling-mount PoE Access Point

Quick install Guide

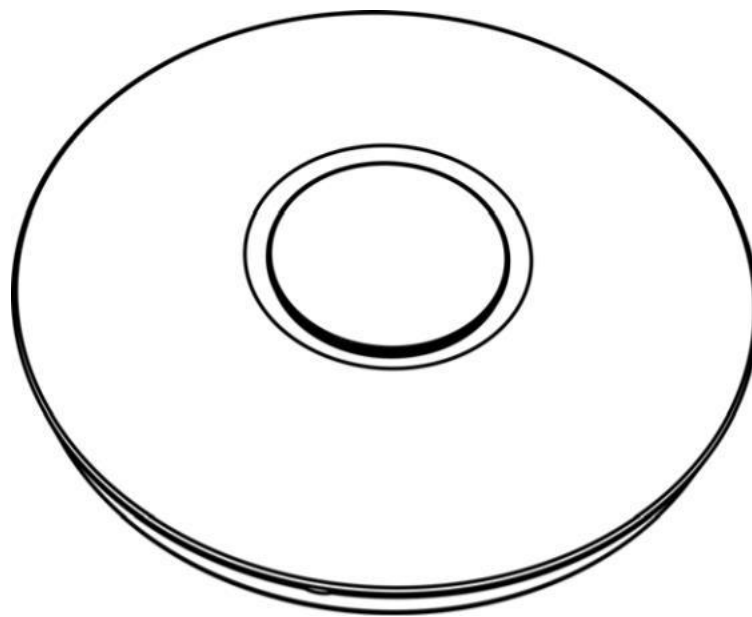

1 Packing List:

1x Wireless Ceiling-mount PoE Access Point

1x Quick install Guide

1x RJ45 cable

2 Hardware Connection:

Mode 1:

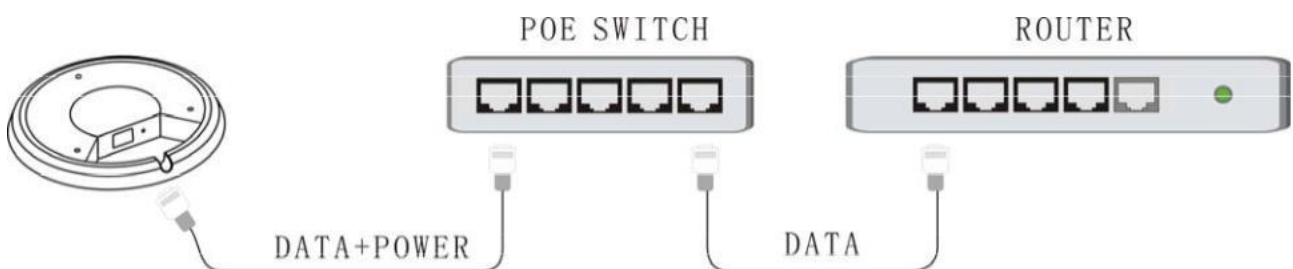

Mode 2:

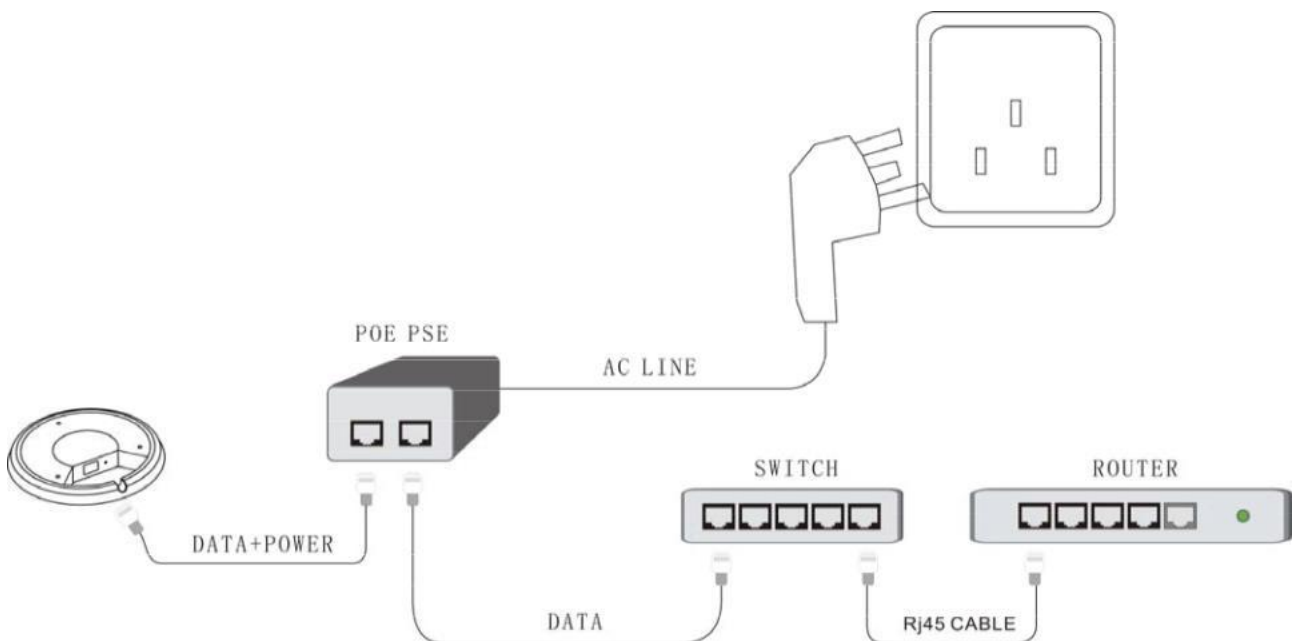

3 Interface/button/LED overview:

Name	Status	Description
LED	On	The AP is powered on
	Flashing	The AP is working properly
LAN	The Internet port POE	
RESET	Press and hold the button for 5 seconds to restore the AP to its original factory default settings	

4 Config TCP/IP settings on your PC:

WinXP

① Right-click My Network Places and select Properties; Right click Local Area Connection and select Properties; Select Internet Protocol Version 4 (TCP/IPv4) and click Properties.

② Select Obtain an IP address automatically and click OK.

Win7

- ① Click Start -> Control Panel; Click Network and Internet; Click Network and Sharing Center; Click Change adapter settings; Click Local Area Connection and select Properties.
- ② Select Internet Protocol Version 4 (TCP/IPv4) and click Properties.
- ③ Select Obtain an IP address automatically and click OK.

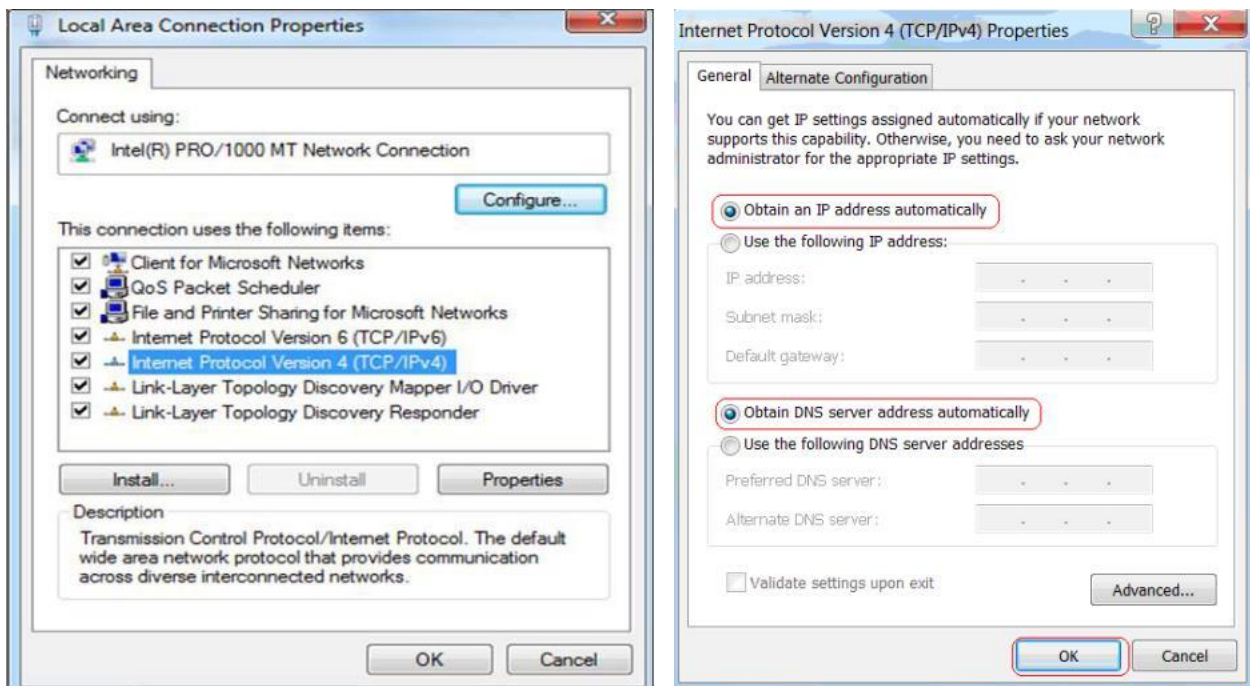

5 Web Login

- ① Launch Internet Explorer. In the address bar, enter the AP's default IP address, 192.168.10.1. Press Enter key and the login screen will appear. Enter admin both in the user name and password field.

②Click SUBMIT to enter the welcome page of the device.

6 Setup Wizard

A Wireless Access Point (AP) Mode

Click **AP Mode** to enter the setting page of Wireless AP Mode

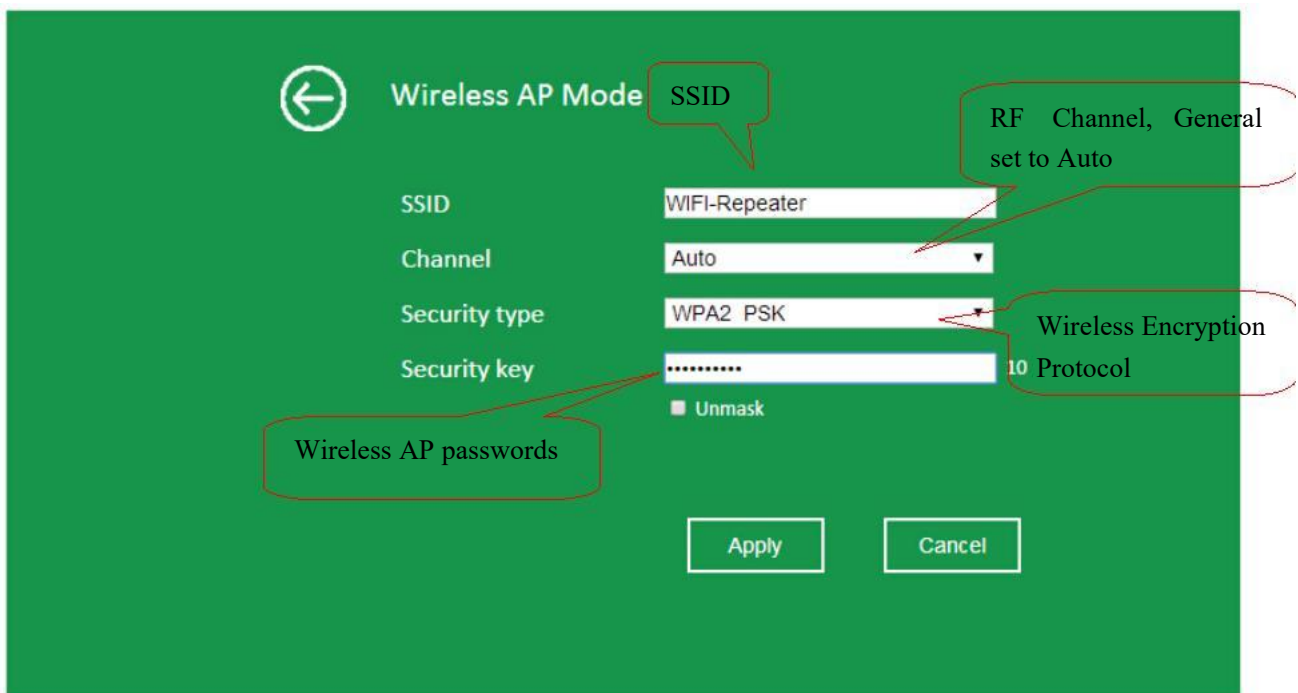

After you finish the settings, Click **Apply** to Save Settings.

B Wireless Repeater Mode

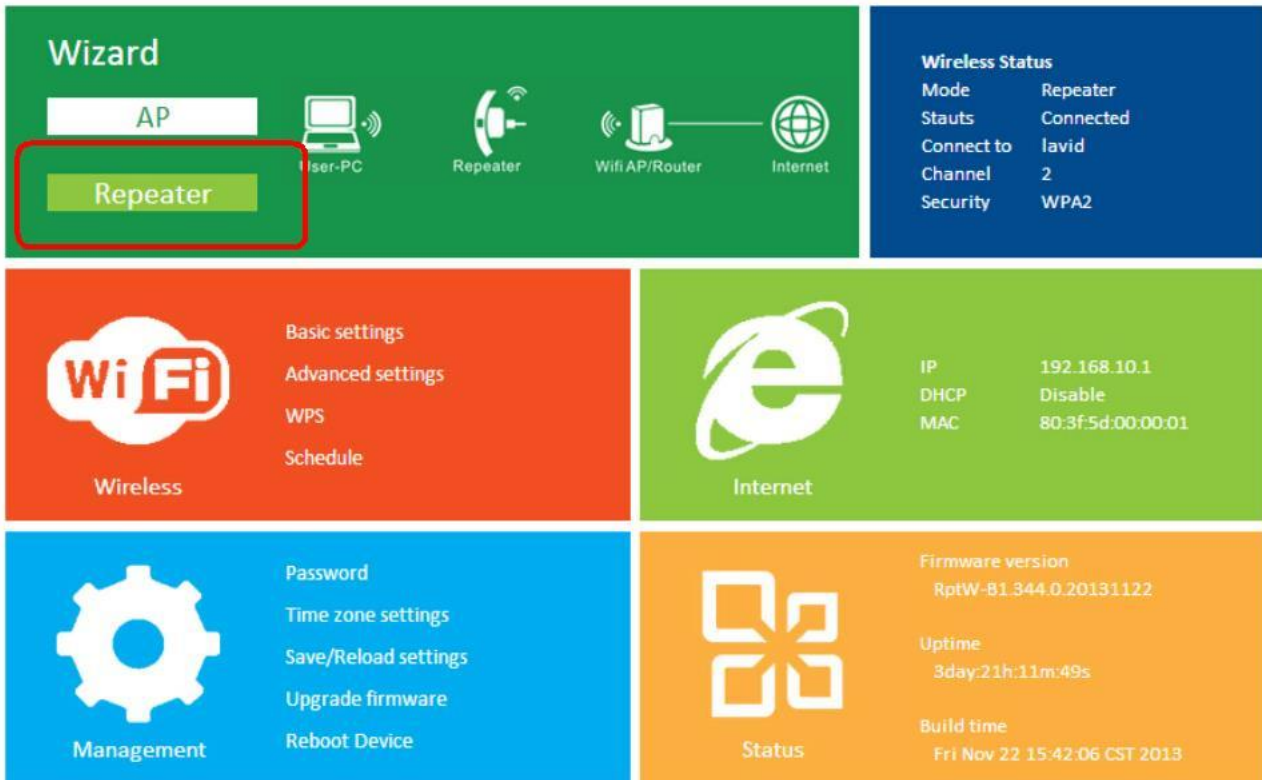

Click **Repeater Mode** to enter the setting page of Wireless Repeater Mode

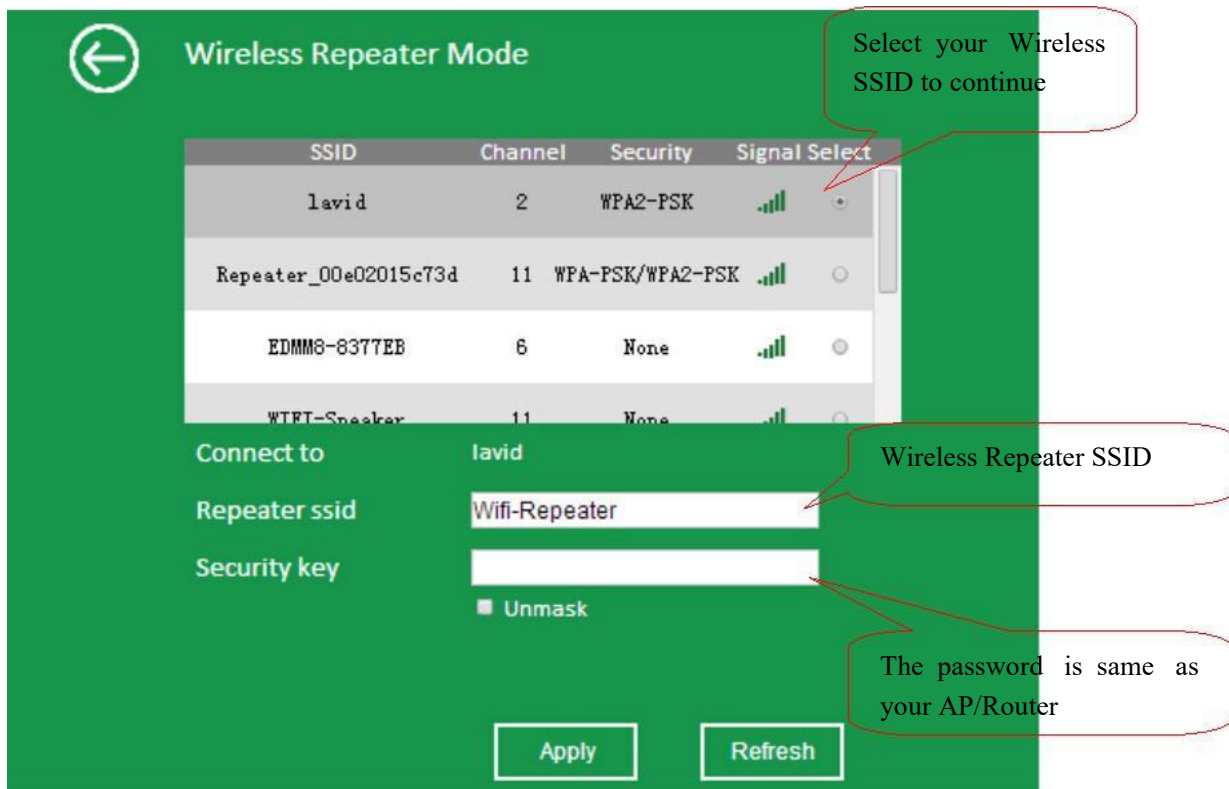

After you finish the settings, Click **Apply** to Save Settings.

7 Wireless Base Configuration

AP Mode

In AP mode and click “Wireless -> Basic Settings” located at the web management interface, the following message will be displayed on your web browser:

You could configure the minimum number of Wireless settings for communication, such as Network Name (SSID) and Channel. The Access Point can be set simply with only the minimum setting items.

Wireless settings

Basic settings

Wireless Enable Enabled/Disable

SSID

Channel

Security type

Apply

Wireless Enable	Wireless On/Off
SSID	The "SSID" of your wireless network.
Channel	Auto (recommend)
Security type	Setup the wireless security and encryption to prevent from unauthorized access and monitoring. Supports 64/128-bit WEP, WPA, WPA2, WPA/WPA2 encryption methods.
Security key	The "Password" of your wireless network.

Click “Apply” button, The AP will restart.

Repeater Mode

In Repeater mode and click “Wireless-> Basic Settings” located at the web management interface, the following message will be displayed on your web browser:

Wireless Enable	Wireless On/Off
Delete	Remove the repeater connection profile
Repeater SSID	The “SSID” of your repeater wireless network.
Security type	Setup the repeater ssid security type.
Security key	The "Password" of your wireless network.

Click “Apply” button, The AP will restart.

8 Change Management password

Default password of Wireless Router is “admin” , and it’s displayed on the login prompt when accessed from web browser. There’s a security risk if you don’t change the default password, since everyone can see it. This is very important when you have wireless function enabled.

To change password, please follow the following instructions:
Please click “Management -> Password” menu on the web management interface, the following message will be displayed on your web browser:

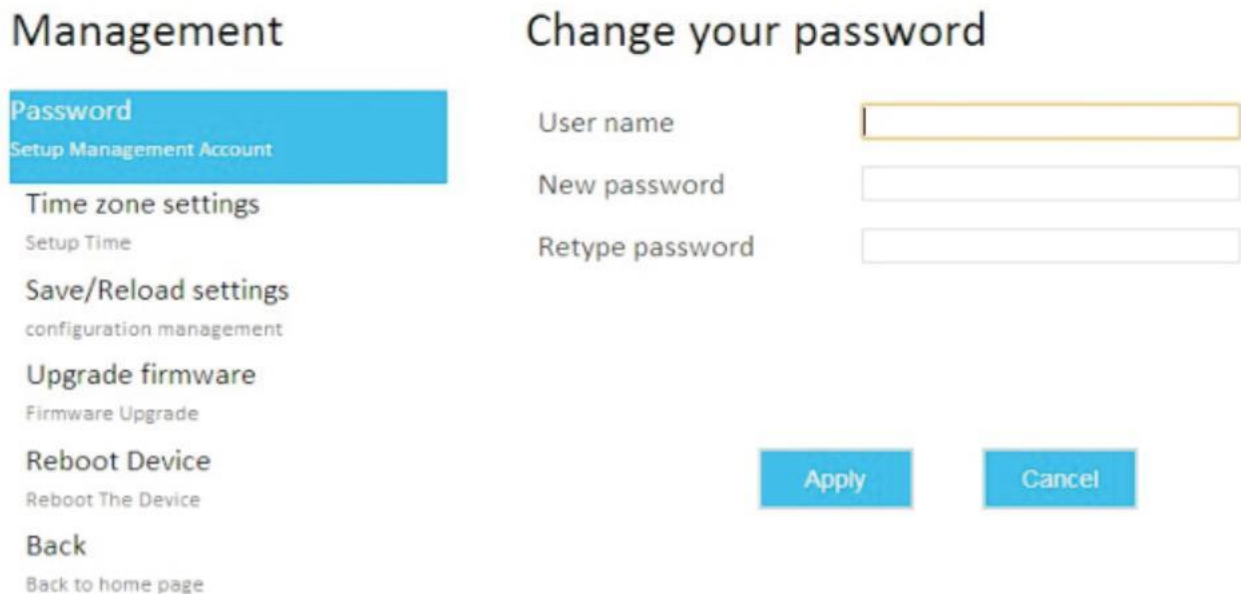

If you want to keep original password unchanged, click “Cancel”.
Click “Apply” button, The AP will log off.

9 Factory Default and Settings Backup, Restore

You can backup all Setting of this router to a file, so you can make several copied of router configuration for security reason. To backup or restore router setting, please follow the following instructions:
Please click “Save/Reload setting” located at the web management interface, then the following message will be displayed on your web browser:

Management

Password

Setup Management Account

Time zone settings

Setup Time

Save/Reload settings

configuration management

Upgrade firmware

Firmware Upgrade

Reboot Device

Reboot The Device

Back

Back to home page

Save/Reload settings

Save settings

Save...

Load settings

Browse...

Upload

Reset settings

Load default

Save Settings	Press “Save...” button, you can please save it as another filename for different versions, and keep it in a safe place.
Load Settings	Press “Browse...” to pick a previously-saved configuration file from your computer, and then click “Upload...”. After the configuration is uploaded, the router’s configuration will be replaced by the file you just uploaded.
Reset Settings	Click this “Load default” button to remove all settings